

## Setting up your new YourLink email account in Microsoft Outlook Express

1. Open up your Outlook Express. If no account is existing you will be presented with the following.

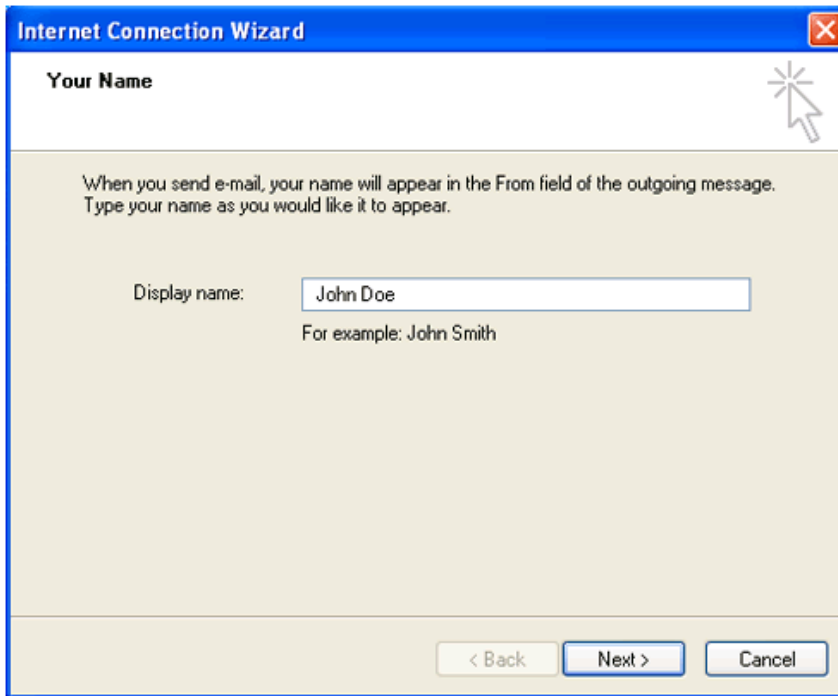

2. Enter your name. This will be the name that will be displayed in the from field on the emails you send.

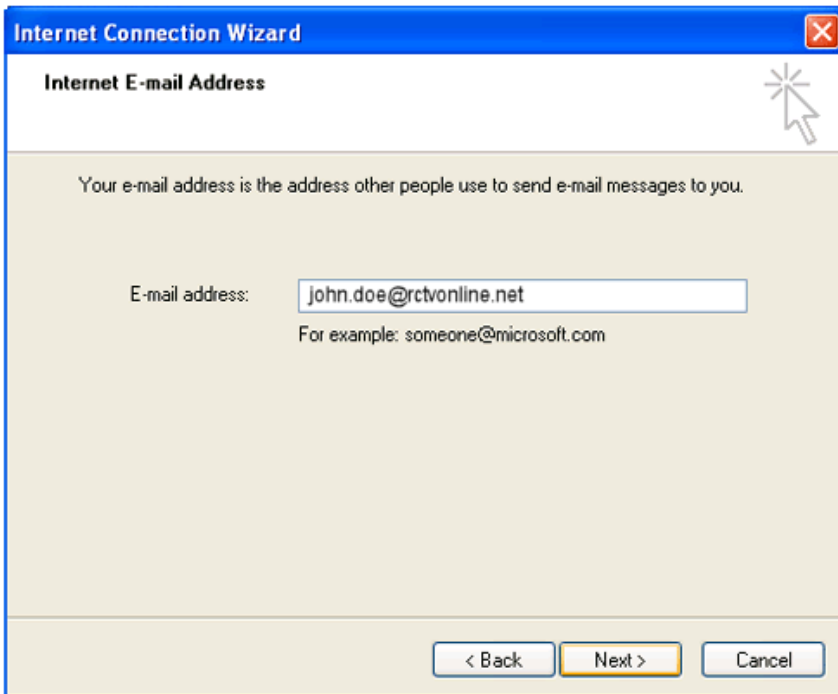

3. Enter your YourLink email address
4. Click "Next ".

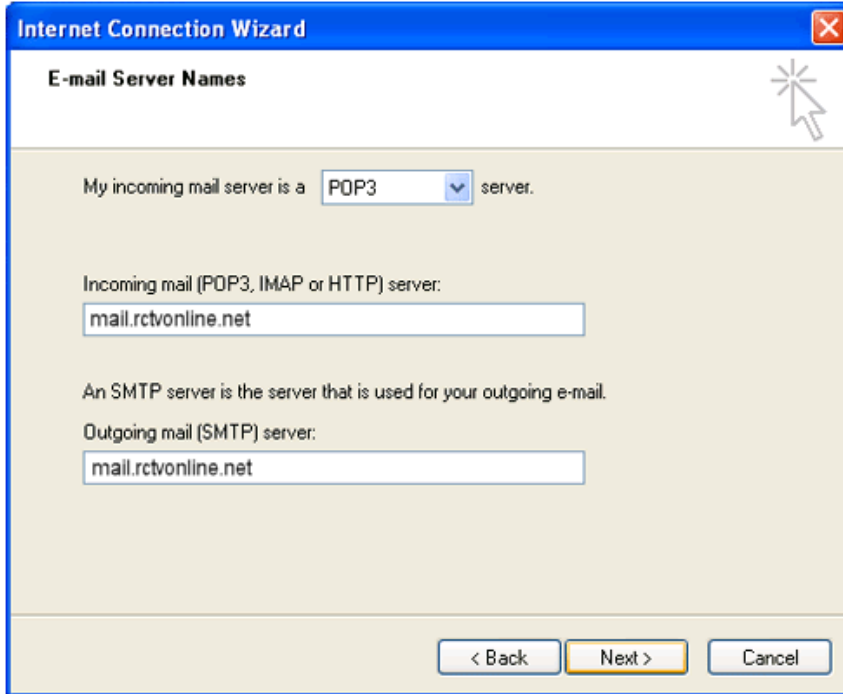

5. Select POP3 as your incoming mail server.
6. Set "Incoming mail (POP3, IMAP or HTTP) server" to mail.rctvonline.net
7. Set "Outgoing mail (SMTP) server" to mail.rctvonline.net
8. Click "Next".

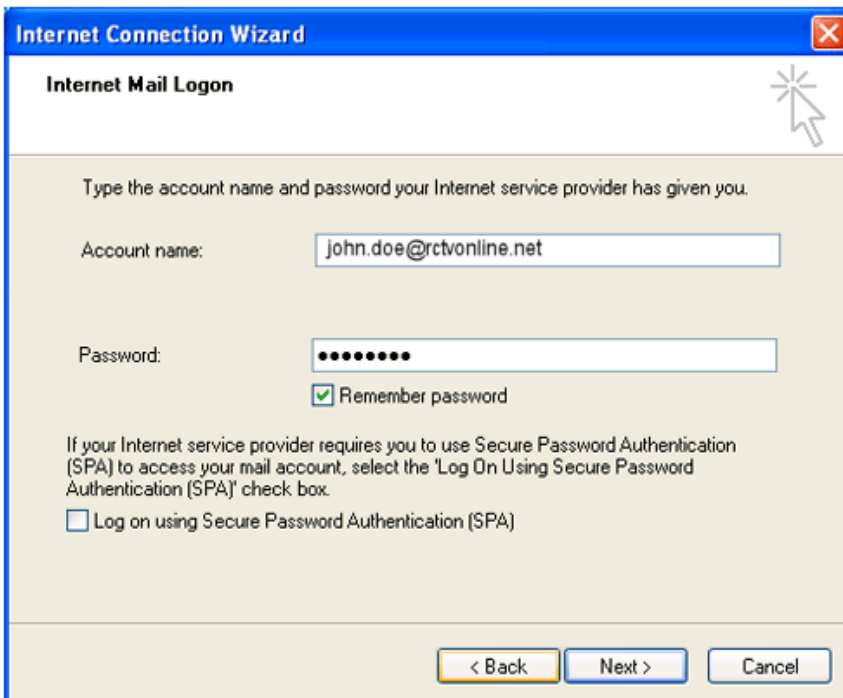

Enter your YourLink full email account as your Account name

10. Enter your YourLink password. If you don't remember your password please contact your YourLink office to have it reset.

11. Click "Next".

12. The initial account is setup but we still need to setup authentication for sending. Go to "Tools" -> "Accounts..."

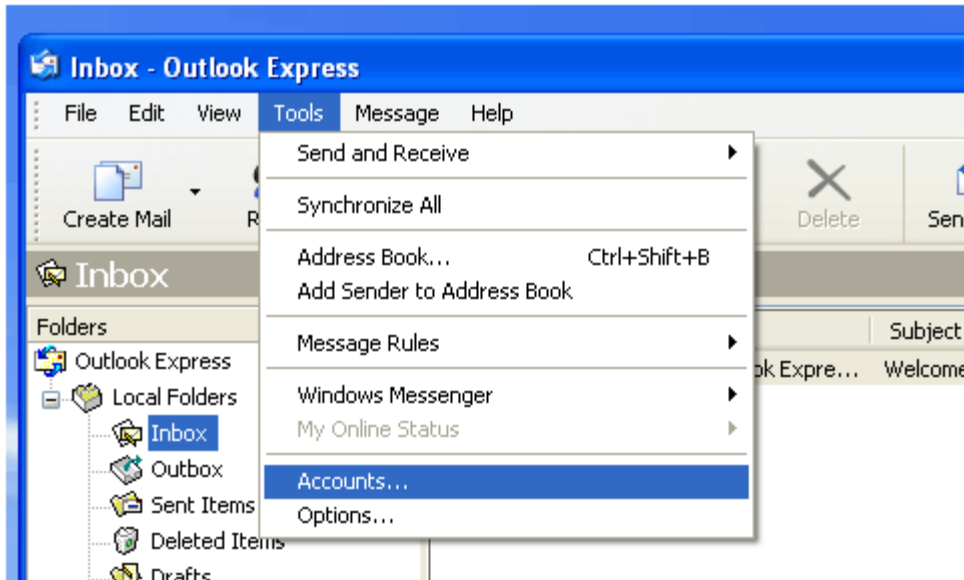

13. Select the "Mail" tab and select your account from the list.

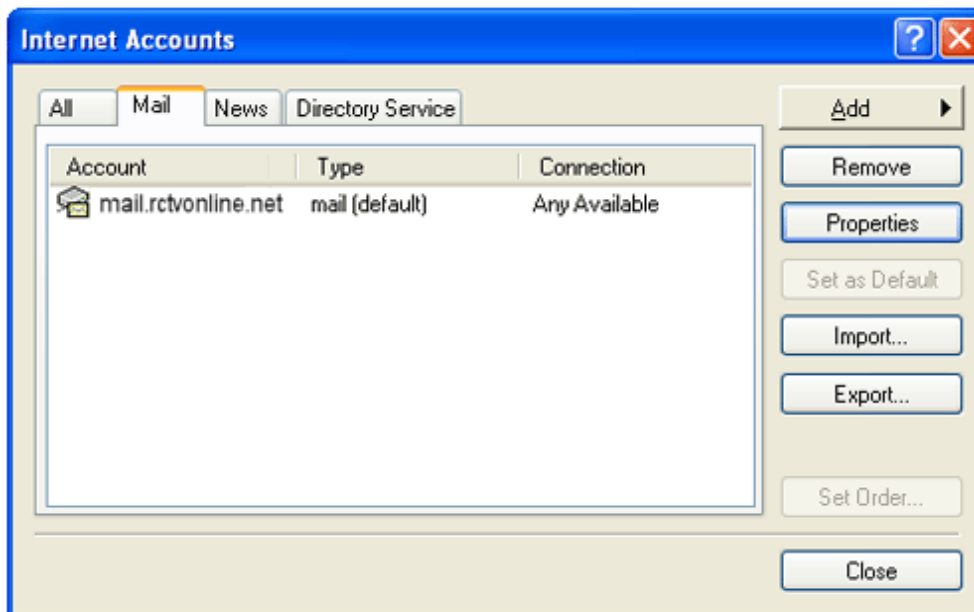

6. A properties page will display. Select the Servers tab.
7. Click the "My Server Requires Authentication".
8. Click "OK".

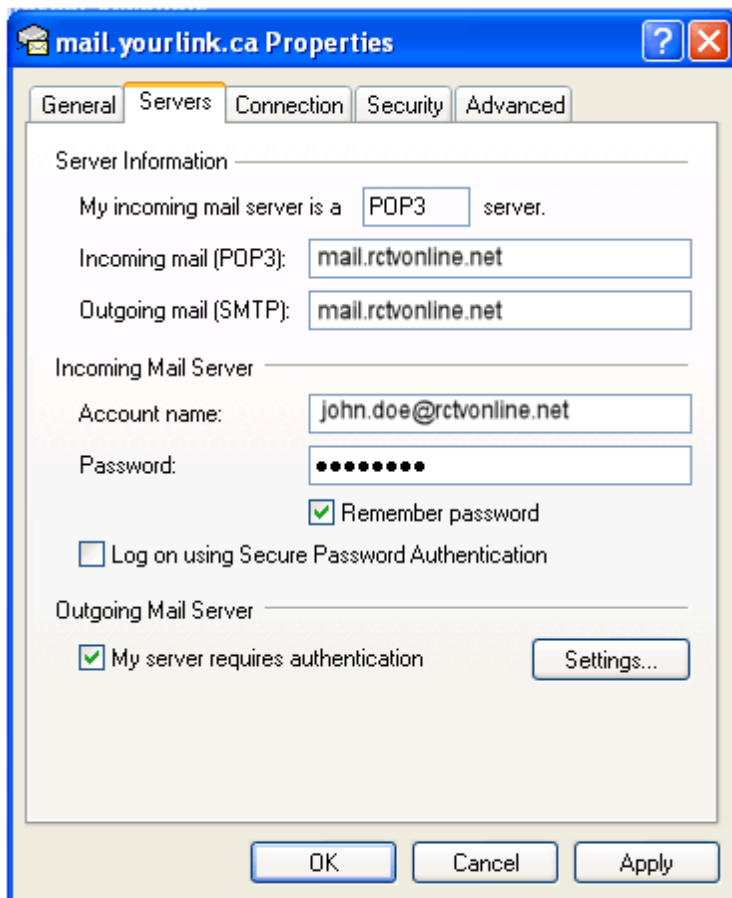

Congratulations you have just setup your Yourlink email account through outlook express.